

Santorini View

Cross stitch chart



Design size: 157 x 205 stitches

Santorini View

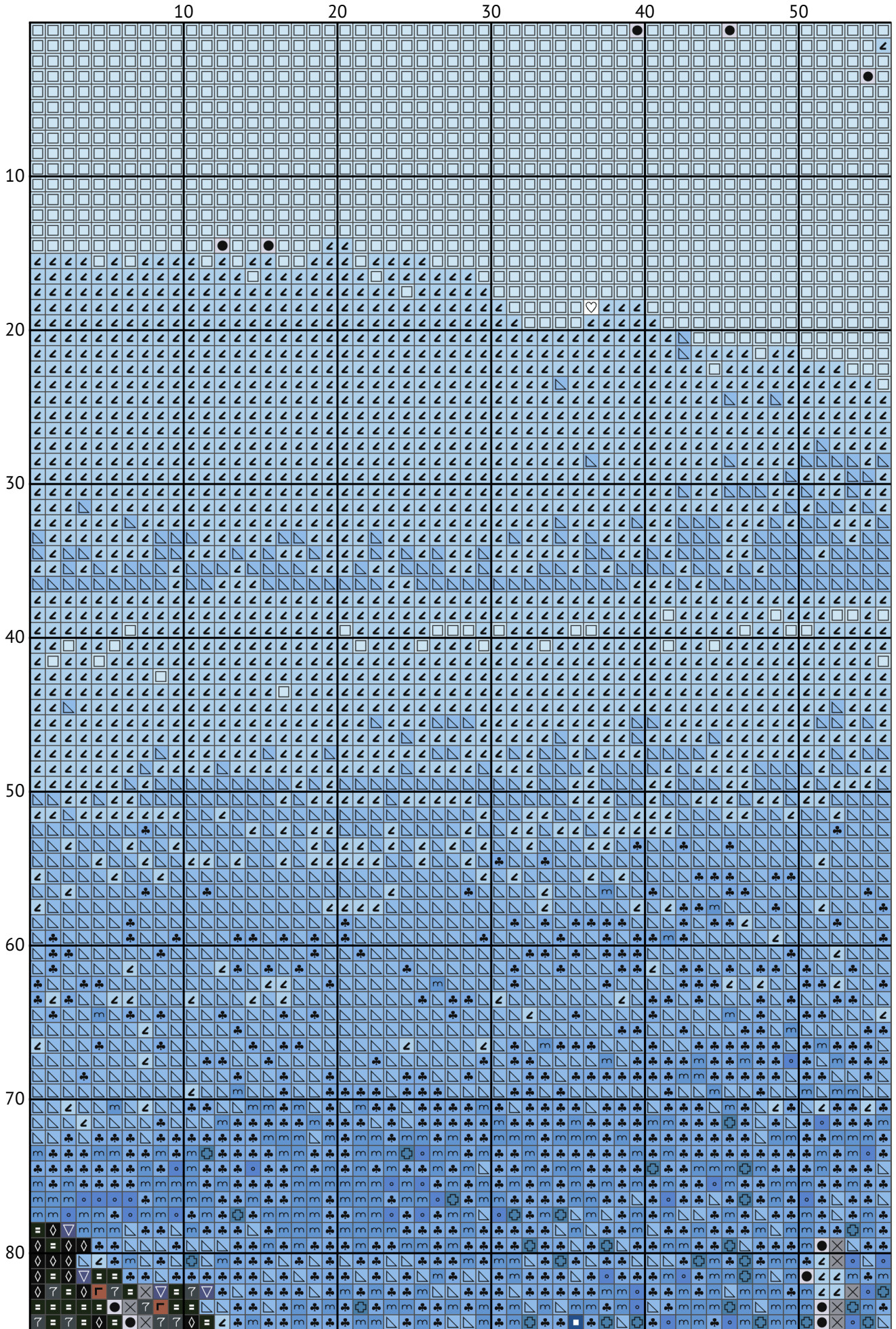

Santorini View

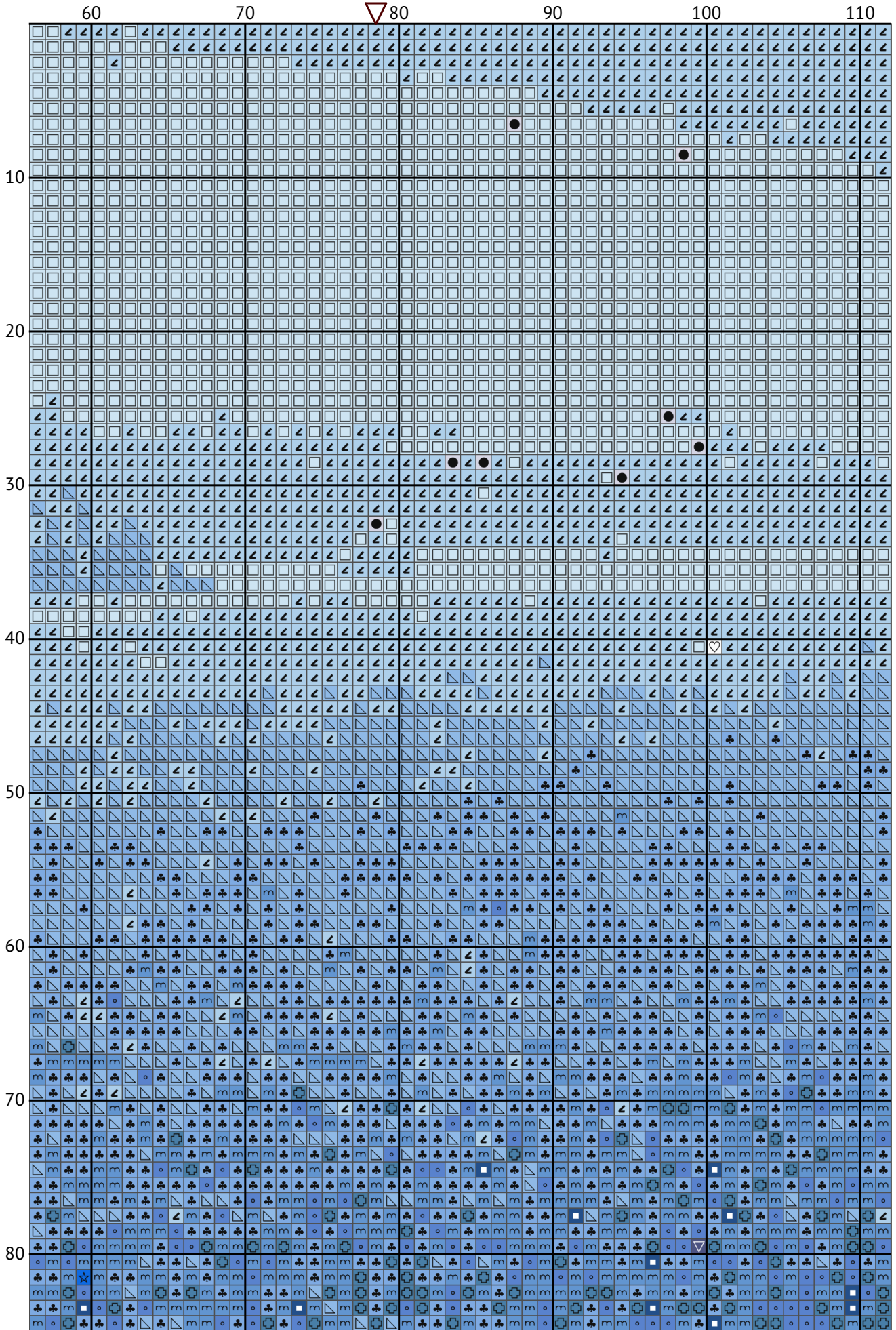

Santorini View

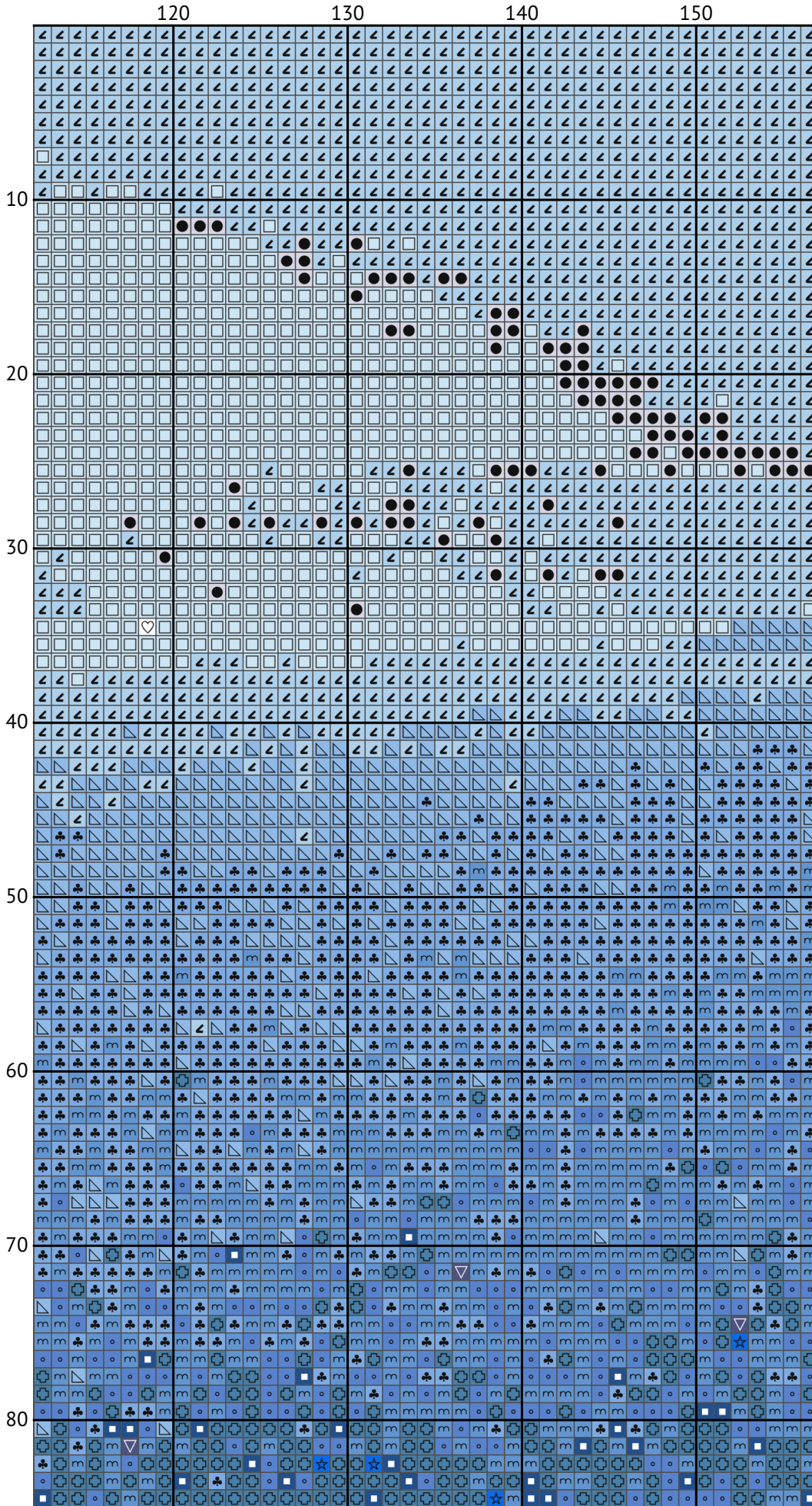

Santorini View

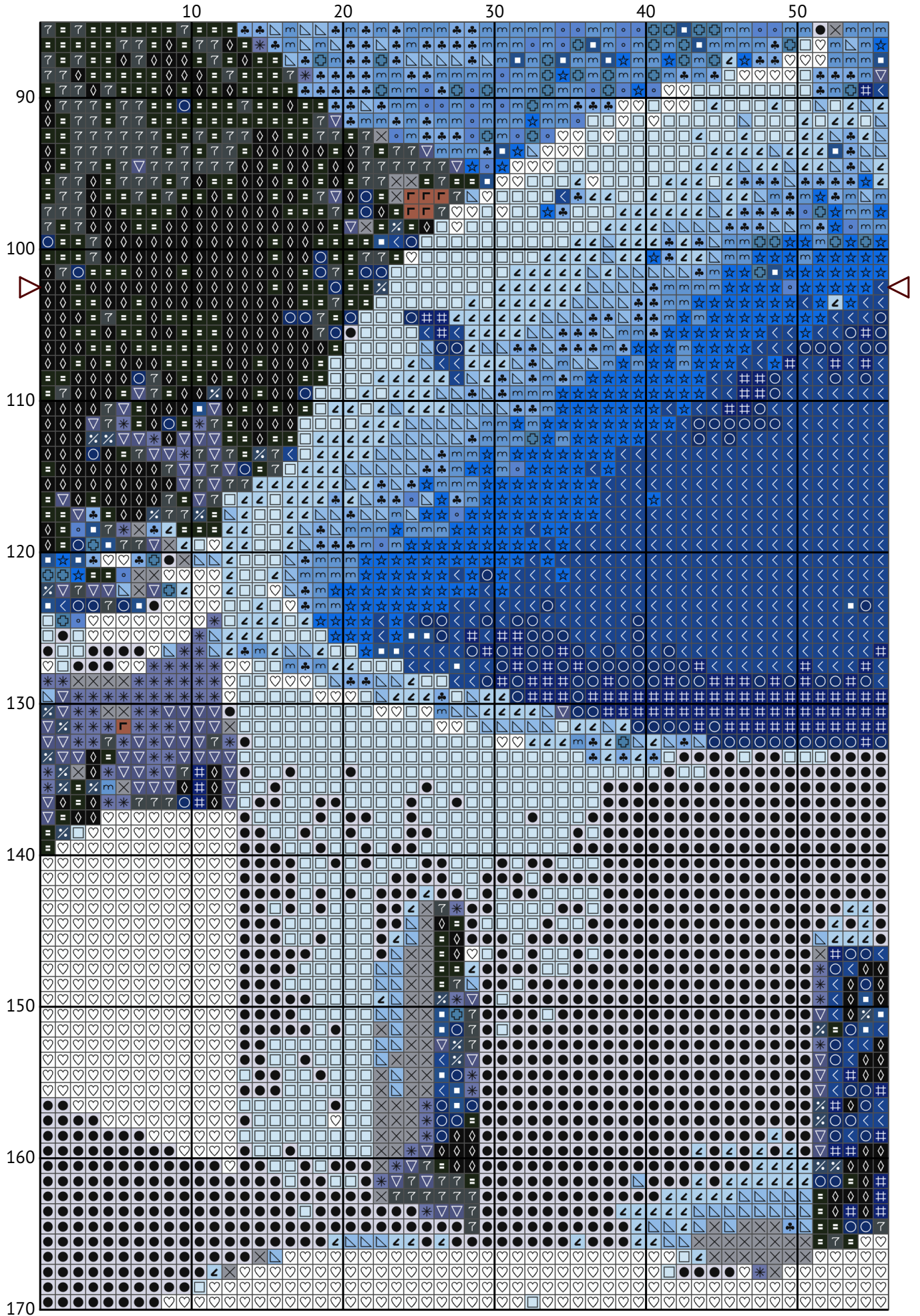

Santorini View

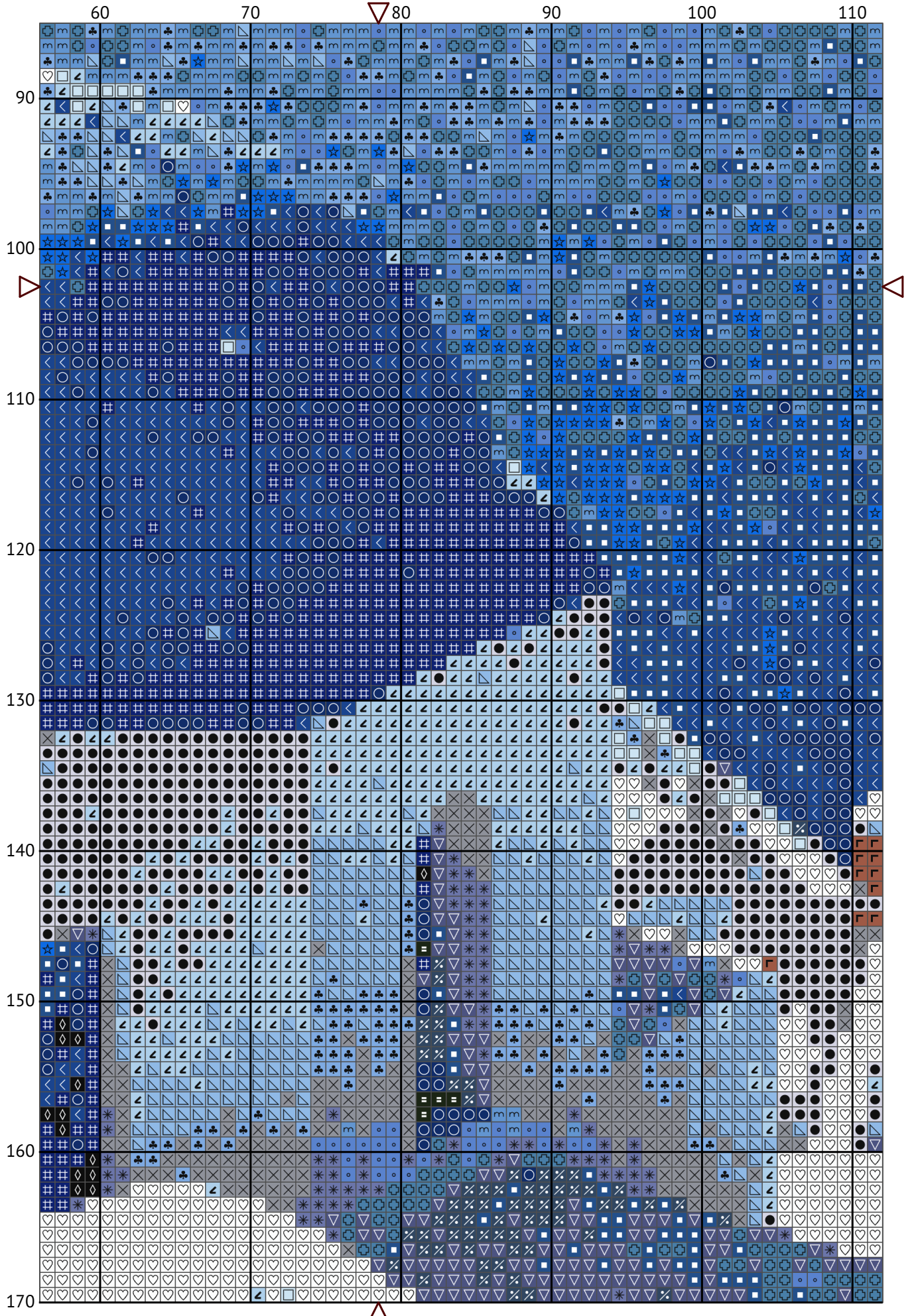

Needle-Thread.space

Santorini View

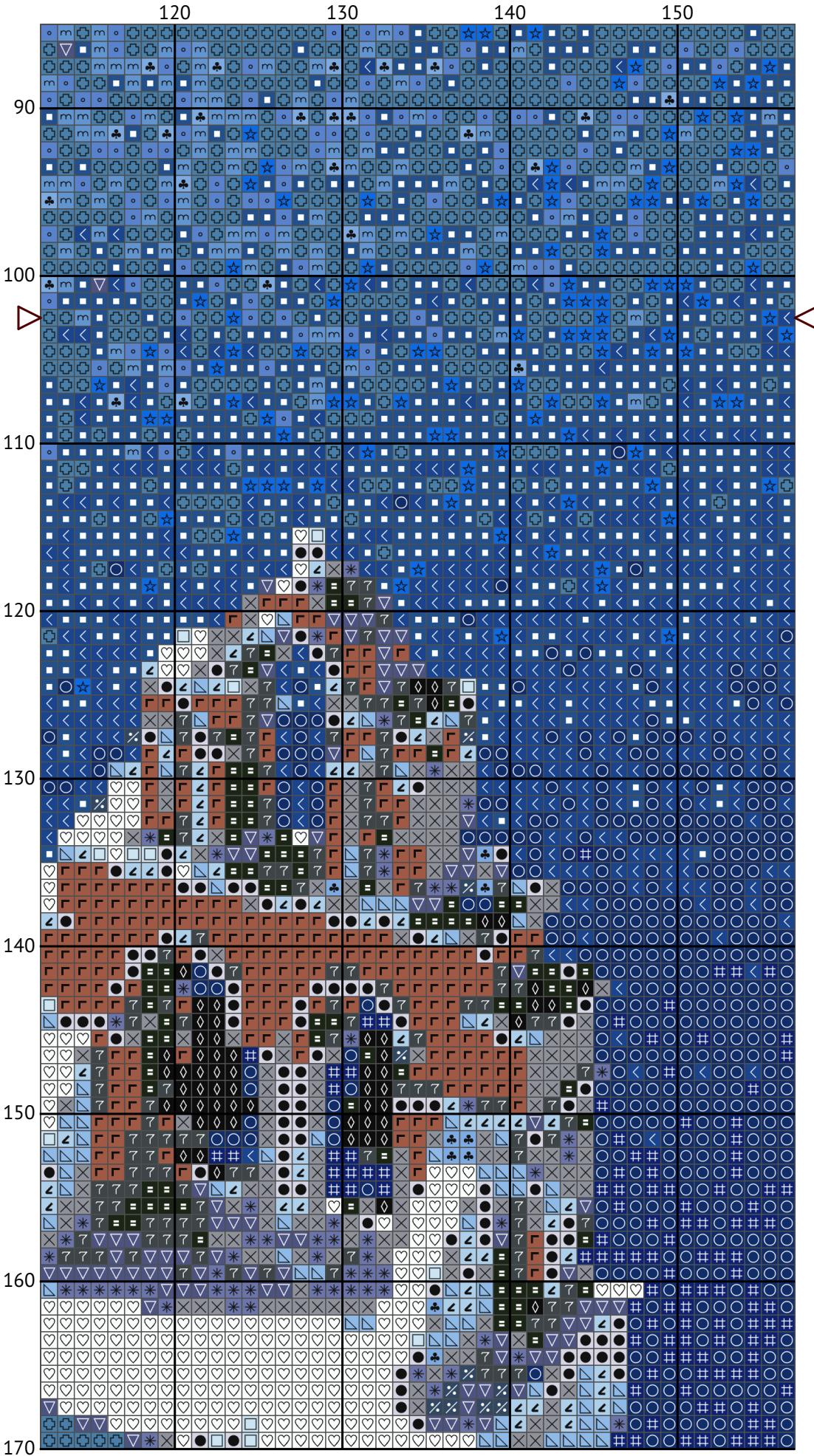

Santorini View

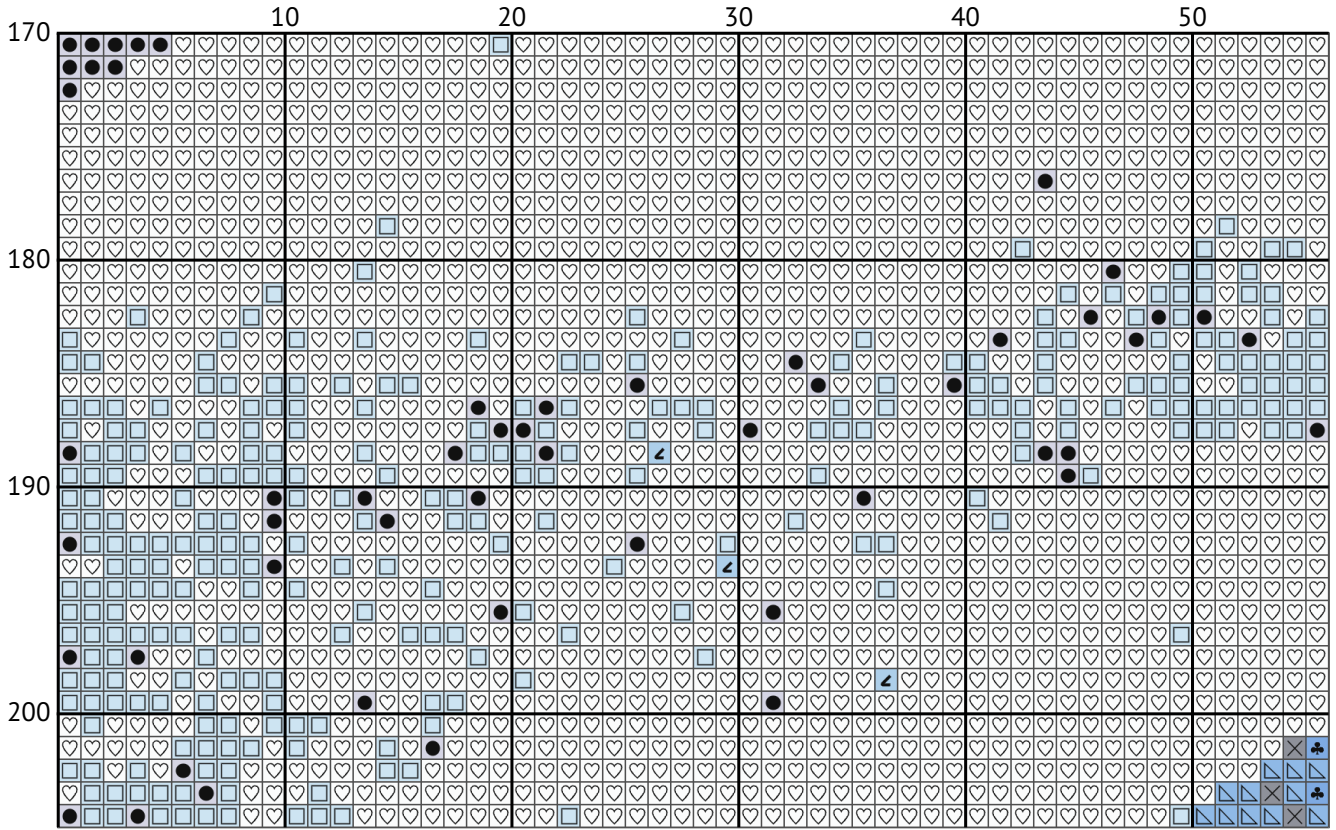



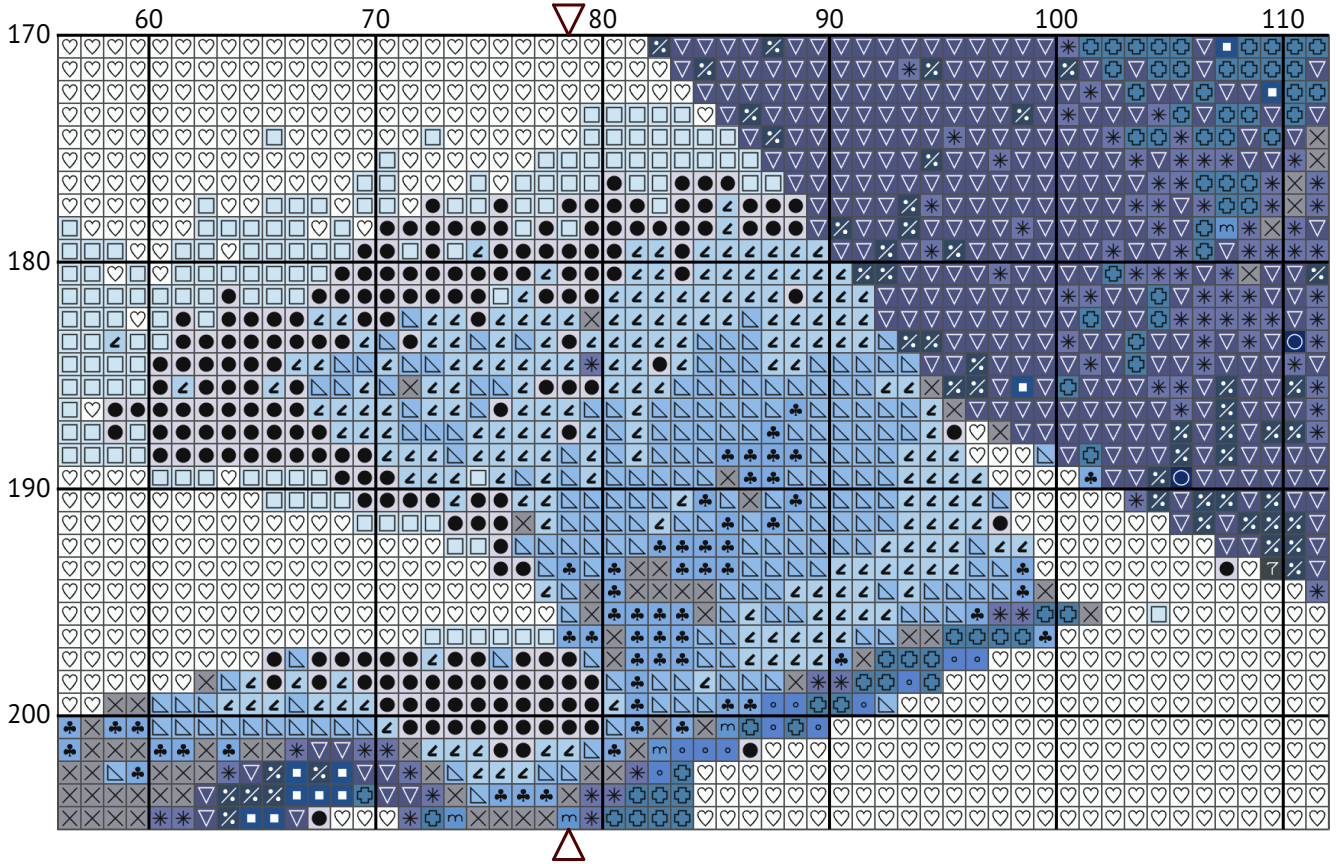



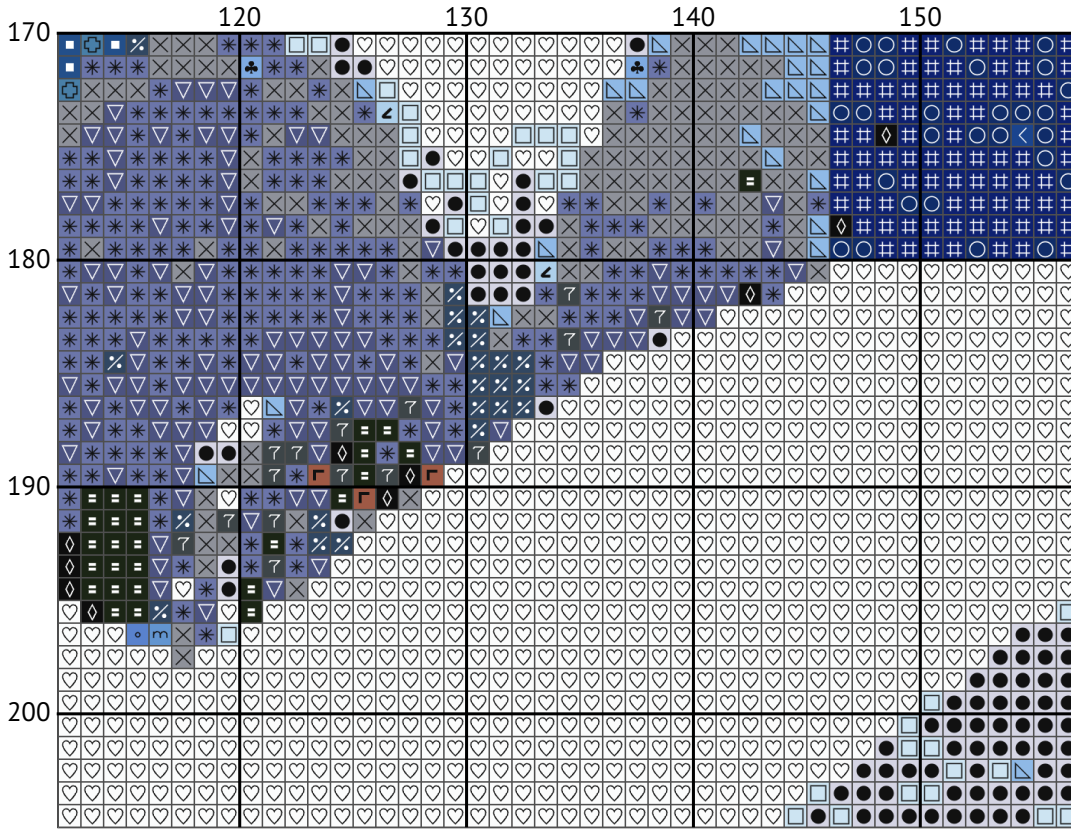





































Santorini View



Santorini View



Santorini View
Floss list for crosses (DMC)

N	Symbol	Number	Name	Stitches
1		 DMC 03	Tin - Medium	699
2		 DMC 27	Violet - White	1881
3		 DMC 160	Gray Blue - Medium	507
4		 DMC 161	Gray Blue	726
5		 DMC 310	Black	389
6		 DMC 413	Pewter Gray - Dark	318
7		 DMC 517	Wedgwood - Dark	1002
8		 DMC 518	Wedgwood - Light	1361
9		 DMC 796	Royal Blue - Dark	763
10		 DMC 799	Delft Blue - Medium	648
11		 DMC 800	Delft Blue - Pale	2489
12		 DMC 813	Blue - Light	1663
13		 DMC 824	Blue - Very Dark	928
14		 DMC 825	Blue - Dark	1339
15		 DMC 827	Blue - Very Light	3242
16		 DMC 930	Antique Blue - Dark	176
17		 DMC 934	Avocado Green - Black	388
18		 DMC 3753	Antique Blue - Ultra Very Light	4171
19		 DMC 3772	Desert Sand - Very Dark	270
20		 DMC 3841	Baby Blue - Pale	4720
21		 DMC 3843	Electric Blue	507
22		 DMC B5200	Snow White	3998